

MARINA COMMERCE CENTER

Alexander Rd & Stateline Rd | Olive Branch, MS 38654

1,085,280 SF Available | Class A Industrial

Marina Commerce Center is a Class A distribution facility located near the intersection of Hacks Cross Rd and Stateline Rd within the City of Olive Branch, Mississippi. This ideal location offers easy access to nearby highways, intermodal terminals, and shipment hubs.



ALEXANDER RD & STATELINE RD | OLIVE BRANCH, MS 38654

PROPERTY OVERVIEW

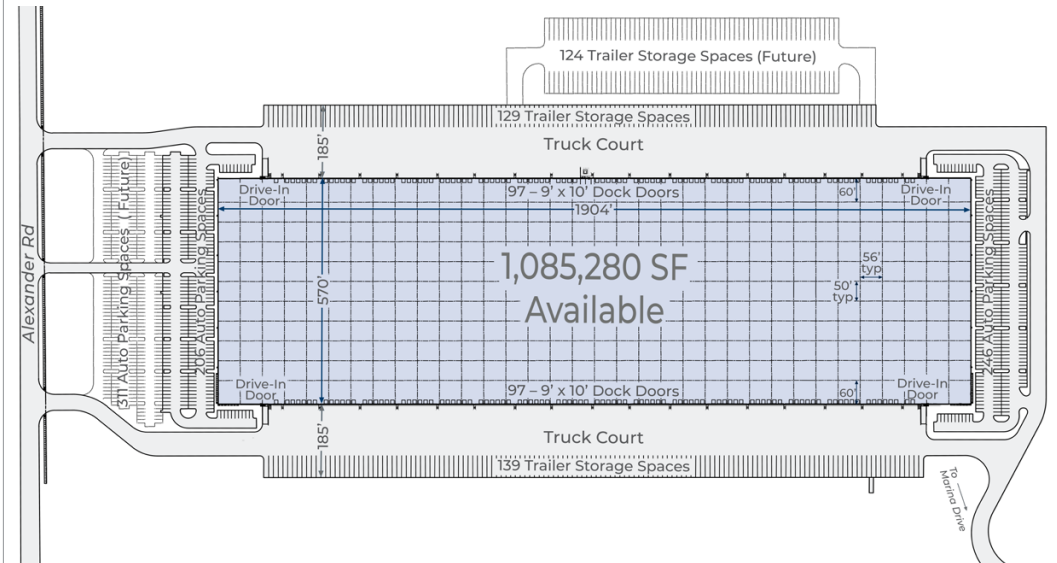

1,085,280 SF available on
74.33 acres



Cross dock configuration



452 – auto parking spaces
(expandable)



40' minimum clear height



185' truck courts



268 – trailer parking spaces
(expandable)



50' D x 56' W typical column spacing;
60' D at staging bays



194 – 9' x 10' dock doors



4-12' x 14' drive-in doors



ESFR sprinkler system

Development



TODD BLANTON

901 682 4694 (o) | 205 229 3457 (c)
todd.blanton@hillwood.com

Leasing



ANDY CATES

901 312 4907 (o) | 901 301 0829 (c)
andy.cates@colliers.com

TIM MASHBURN

901 312 5771 (o) | 901 356 2900 (c)
tim.mashburn@colliers.com

MARINA COMMERCE CENTER

ALEXANDER RD & STATELINE RD | OLIVE BRANCH, MS 38654

AREA INFORMATION

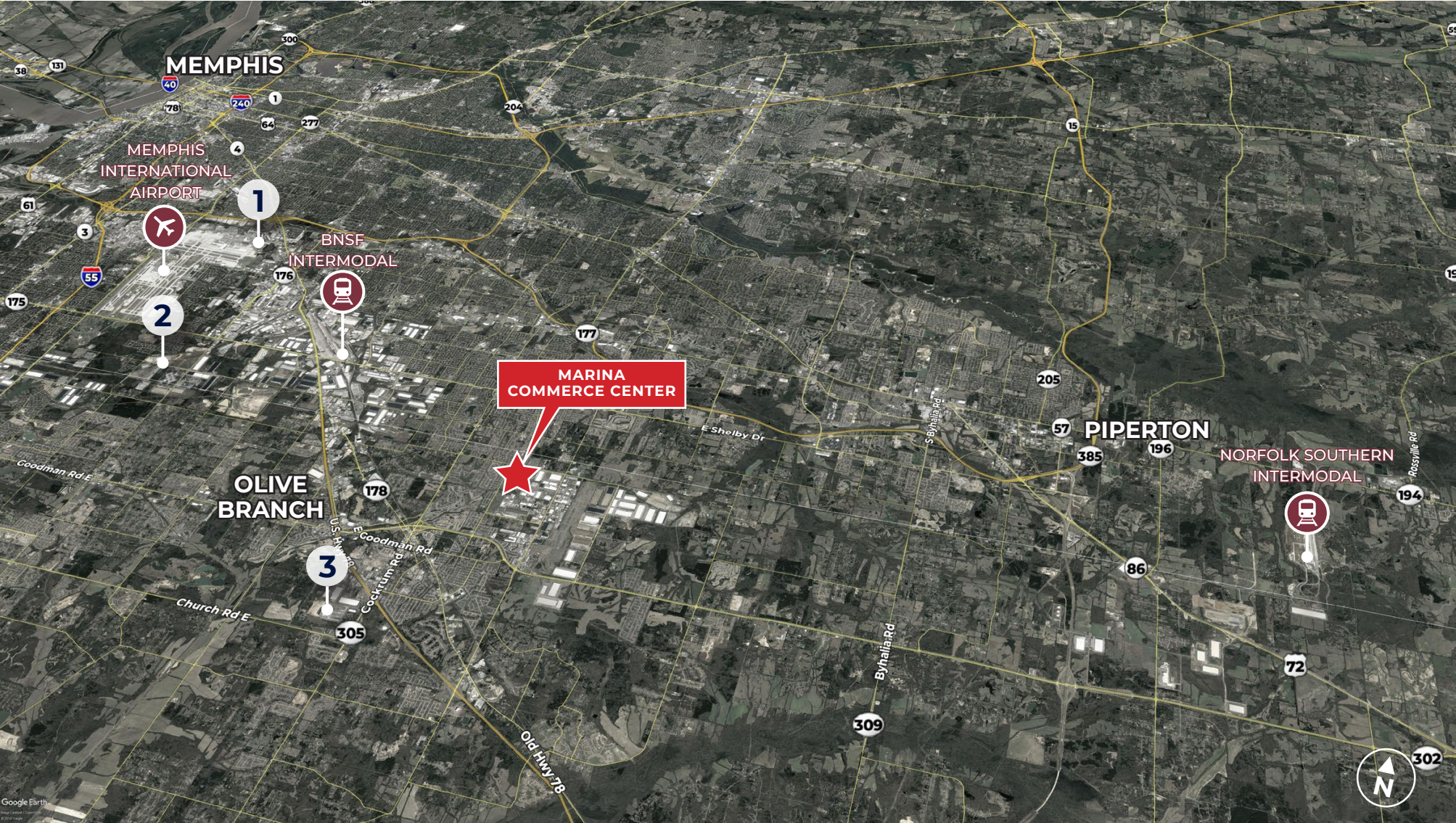





BUSINESSES

- 1. FedEx World Hub
- 2. UPS Sort Hub
- 3. FedEx Ground Hub

DRIVE TIMES

BNSF Intermodal			
	8 mi.		17 min.
Memphis International Airport			
	17 mi.		22 min.

Norfolk Southern Intermodal			
	17 mi.		27 min.
Memphis CBD			
	20 mi.		30 min.

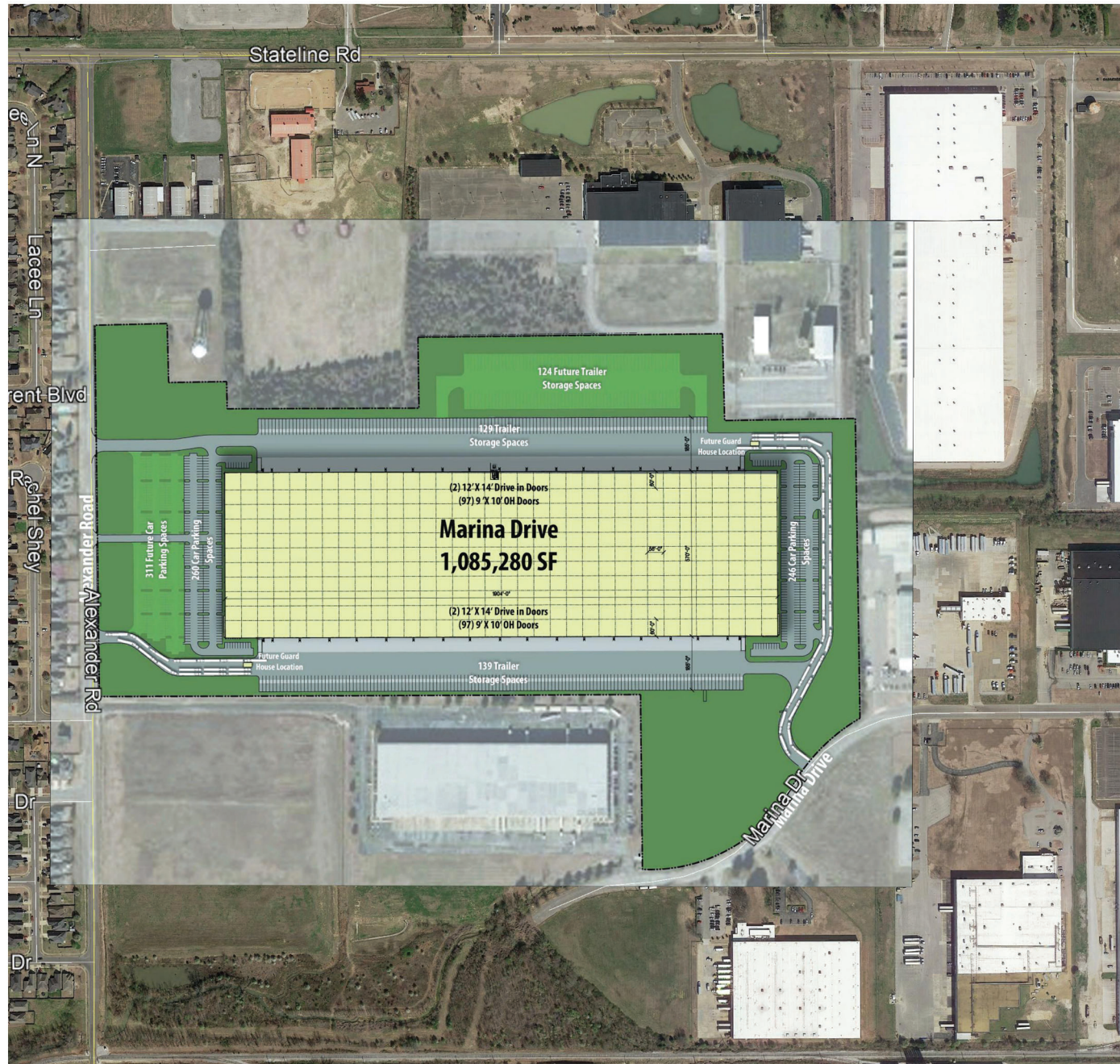

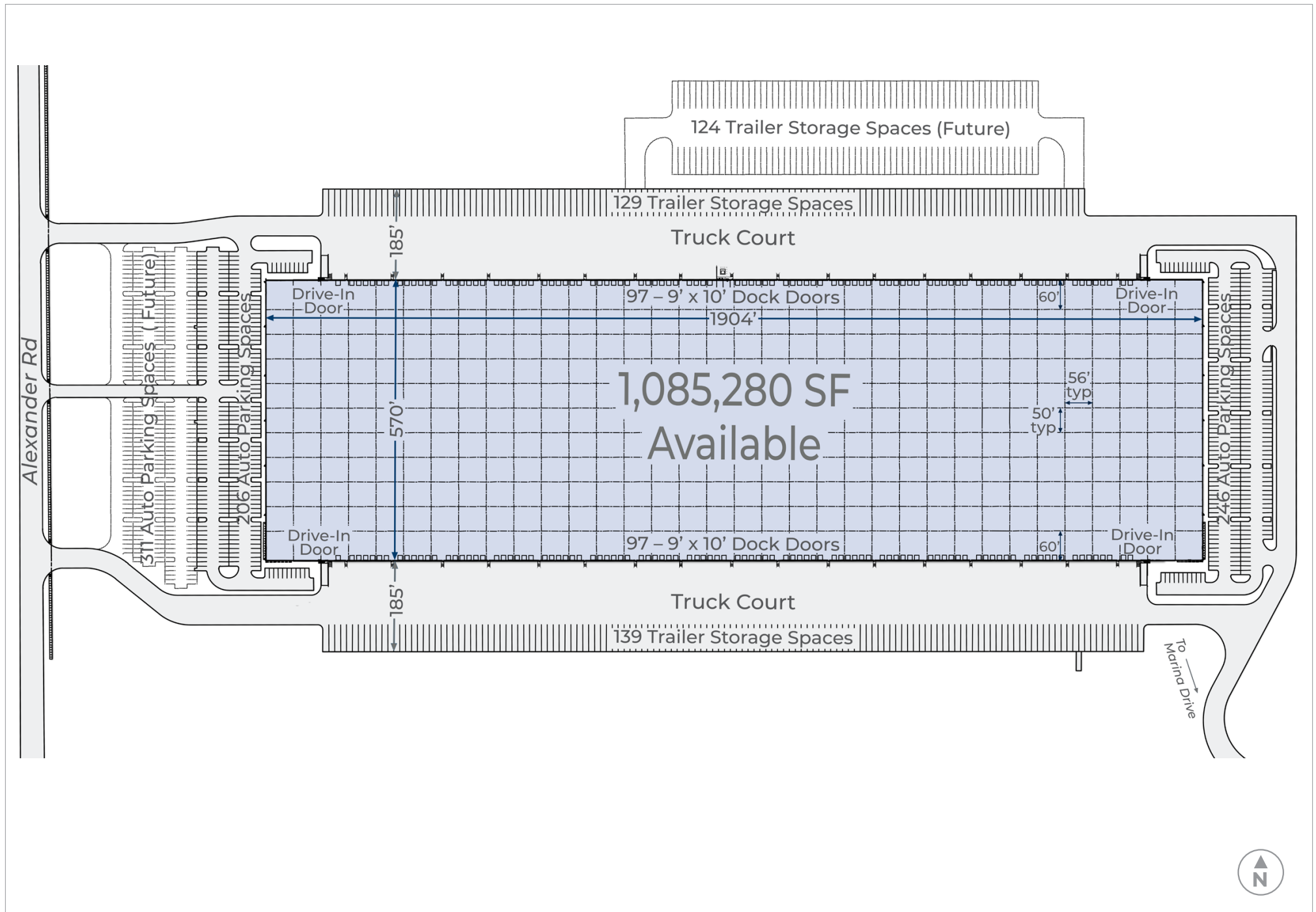

CONTACT

DEVELOPMENT



TODD BLANTON

901 682 4694 (o) 6410 Poplar Ave | Ste 385
205 229 3457 (c) Memphis, TN 38119
todd.blanton@hillwood.com hillwood.com

LEASING



ANDY CATES

901 312 4907 (o) 6363 Poplar Ave | Ste 220
901 301 0829 (c) Memphis, TN 38119
andy.cates@colliers.com colliers.com



This information has been obtained from sources believed reliable, but has not been verified for accuracy or completeness. You should conduct a careful, independent investigation of the property and verify all information. Any reliance on this information is solely at your own risk. Hillwood and the Hillwood logo are service marks of Hillwood. All other marks displayed on this document are the property of their respective owners, and the use of such logos does not imply any affiliation with or endorsement of Hillwood. Photos herein are the property of their respective owners. Use of these images without the express written consent of the owner is prohibited.